

P2004

10 DWELLINGS BUILDING IN OLOT

# 10 DWELLINGS BUILDING IN OLOT

Collaboration on all the phases -competition, project and construction- of the project made by the architect Josep Pla i de Solà-Morales.

10 social dwellings building placed in the old town of Olot (La Garrotxa). The building is designed as a headpiece of the block so the main façade faces the recently created square. The project won a competition promoted by GUOSA.



## 1. FACTS

TYPE	RESIDENTIAL
SUBTYPE	MULTIPLE-DWELLING
USE	PUBLIC
CLIENT	GESTORA URBANÍSTICA OLOTINA, S.A (GUOSA)
CONSTRUCTOR	CONSTRUCCIONS J. PALLÀS, SL
SURFACE	736,79 m <sup>2</sup>
LOCATION	OLOT
START	2006
COMPLETION	2010

P2004  
10 DWELLINGS BUILDING IN OLOT

2. DRAWINGS

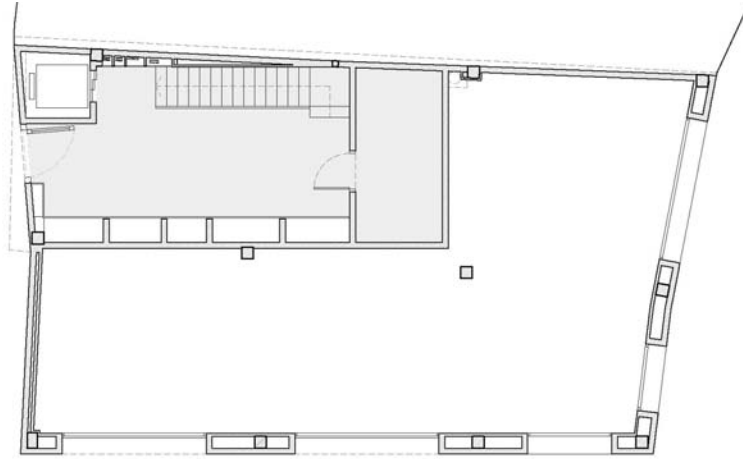

Ground floor

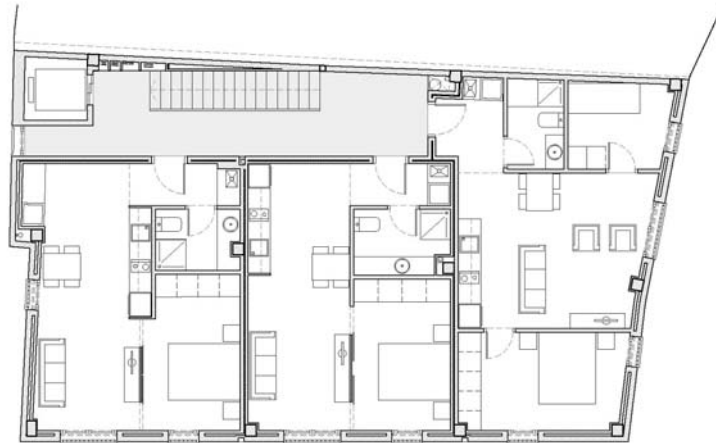

First / second / third floor

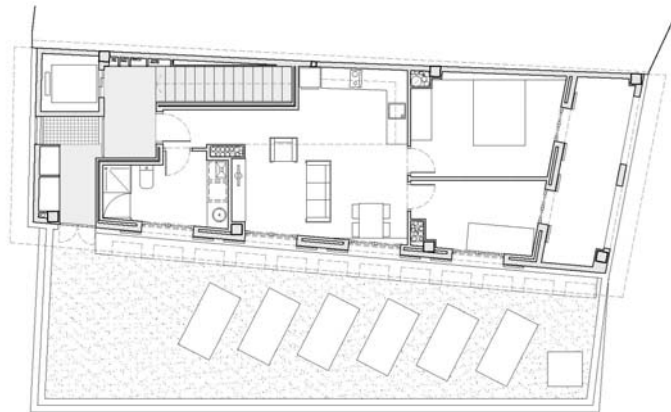

Forth floor

P2004  
10 DWELLINGS BUILDING IN OLOT

3. PICTURES



Construction process



Construction process

P2004  
10 DWELLINGS BUILDING IN OLOT



Street view



Street view

P2004  
10 DWELLINGS BUILDING IN OLOT



Interior view

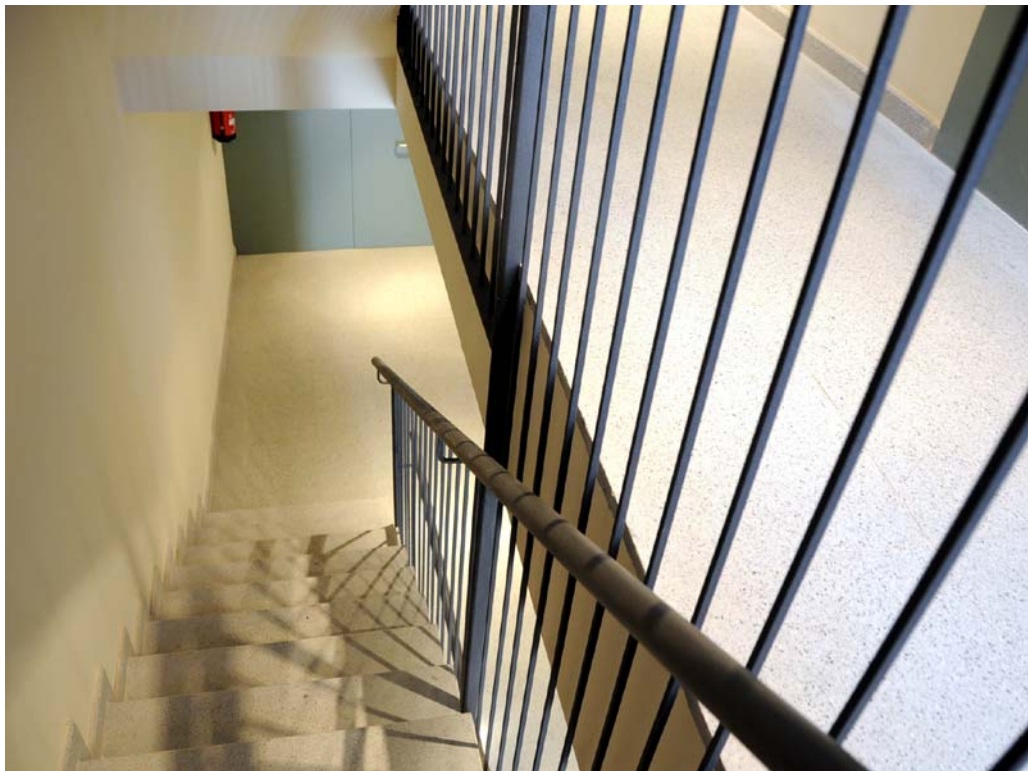

Interior view

P2004

10 DWELLINGS BUILDING IN OLOT



Interior view

#### 4. PROJECT DESCRIPTION

Competition promoted by GUOSA to design a 10 dwelling building in the Olot old town (La Garrotxa). The building is configured as a headpiece of the block so the main façade faces the square recently created.

The original program establishes the creation of 10 social dwellings and a commercial space on ground floor. The city council pretends to rent these dwellings to both young and elder people. The program of the basic type includes a dining room, an open kitchen, a double room and a bathroom with toilet, shower and sink (one more single room is added in types 3 and 4).

The building is designed from the conditions of the urban grid and the orientations, following these main issues:

- Main façade towards the new square
- Building as a headpiece of the block end
- Volume configuration that hides the attached existing building
- Continuous façades with vertical openings

The overall construction is based on local materials and the usual construction techniques, such as concrete structure, ceramic brick walls, ceramic tiles roof, etc.